

Community Based Diabetic Retinopathy Prevention and Control Program in Shanghai

Shanghai Eye Disease Prevention and Treatment Center

Oct. 13 ,2015 Beijing



www.shsyf.com



www.shsyf.com



上海市眼病防治中心
上海市红十字眼病防治中心

Shanghai Eye Disease Prevention and Treatment Center (SEDPTC)

- Founded in 1942
- Municipal eye disease prevention and treatment institute
- Under the direct leadership of Shanghai municipal health and Family Planning Commission, the disease control department and Medical Affairs department
- Responsible for the planning and organization of the city's eye disease prevention and control program



www.shsyf.com



上海市眼病防治中心
上海市红十字眼病防治中心

1

System of eye disease control and prevention in Shanghai

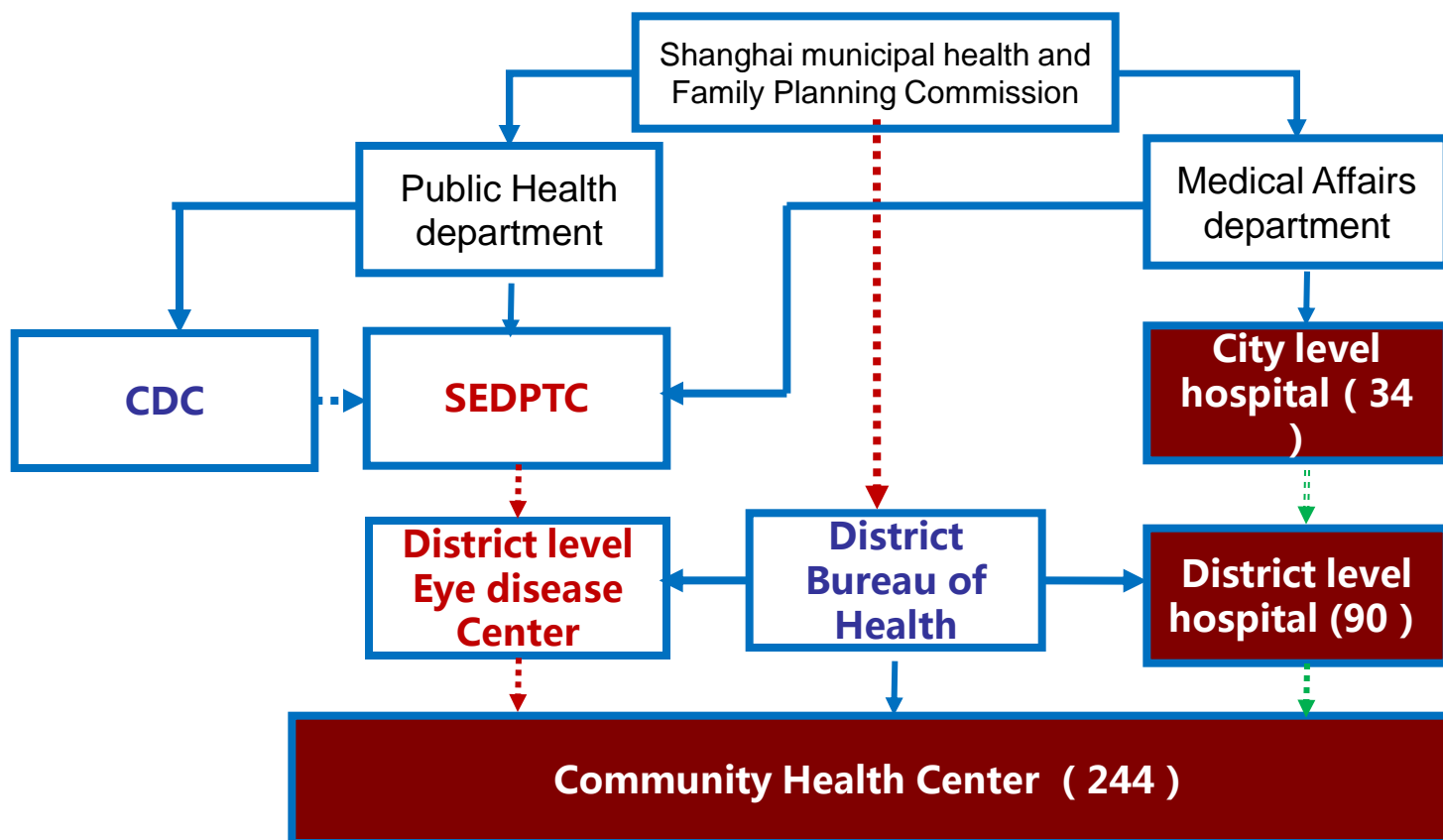

— Administration

..... Business Mentoring

..... Medical Affair



www.shsyf.com



上海市眼病防治中心
上海市红十字眼病防治中心

Management of diabetic patients with chronic disease management and eye disease management

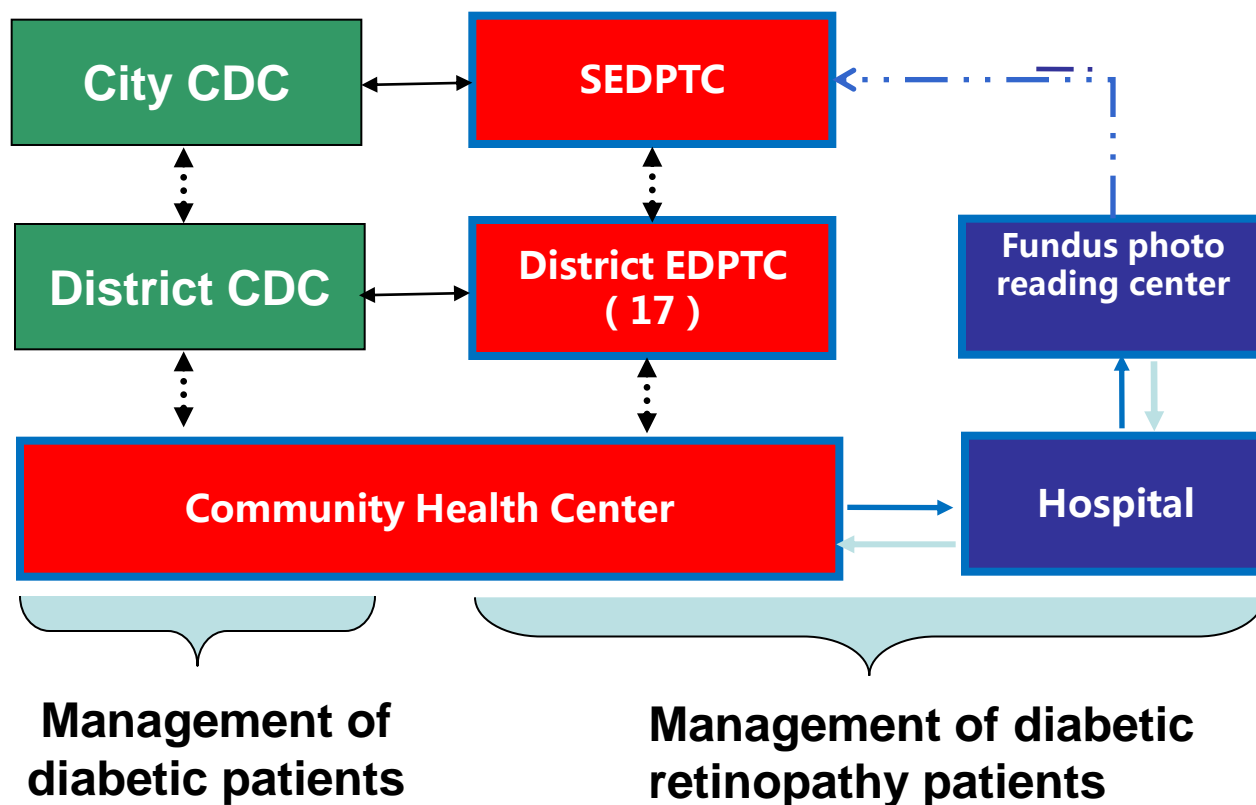



2

The construction of comprehensive service system for the prevention and treatment of eye diseases
-From the diabetic retinopathy prevention program
Start from Feb.2014

Community	Hospital	Mode
Changzheng, Putuo	Liqun Hospital	Screening camp
Jiangchuan, Minhang	5 th People's Hospital	Intergrated into physical examination

Service Flow:



图 远程筛查技术与信息传输示意图



www.shsyf.com

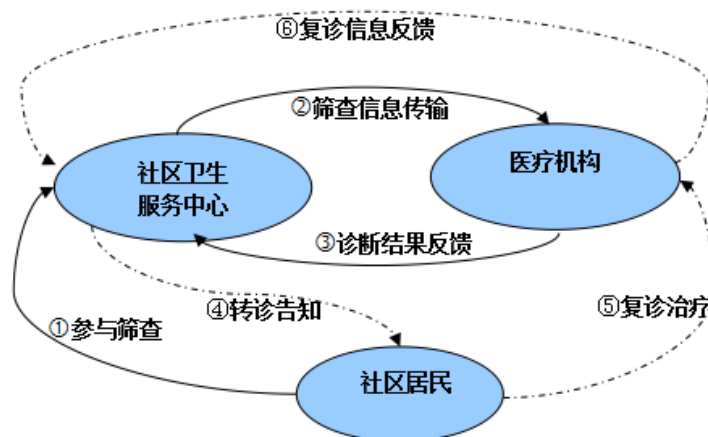

上海市眼病防治中心
上海市红十字眼病防治中心

• Community Health Center

- (1) Organizing diabetic patients screening for DR , establishing the eye health archive ;
- (2) Referring the patients with DR to the cooperative hospital , according to the remote diagnosing from the ophthalmologists ;
- (3) Following up the patients and promoting eye health education



www.shsyf.com



上海市眼病防治中心
上海市红十字眼病防治中心

Cooperative Hospital

- (1) Remote fundus photo reading center, making diagnosis and providing advice ;
- (2) Receiving the patients from the community , treating the DR patients with laser or surgery, if PDR or with other difficulty complication , referring them to the upper level hospital



www.shsyf.com



上海市眼病防治中心
上海市红十字眼病防治中心

2

Remote screening and IT technology

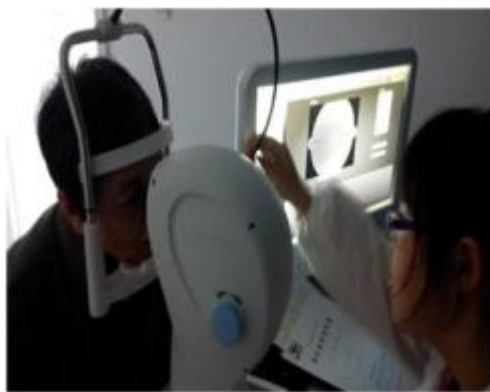
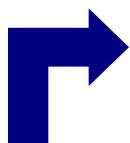

Community base screening

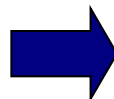

Remote diagnosis



社区眼健康管理手册

社区名称: _____

居住小区名称: _____

居民姓名: _____ 联系电话: (____) _____

家庭医生姓名: _____ 联系电话: _____

上海市眼病防治中心 统一印制

Feed back with diagnosis from ophthalmologists



Archive for DM patients



www.shsyf.com



上海市眼病防治中心
上海市红十字眼病防治中心

IT technology improving the screening flow

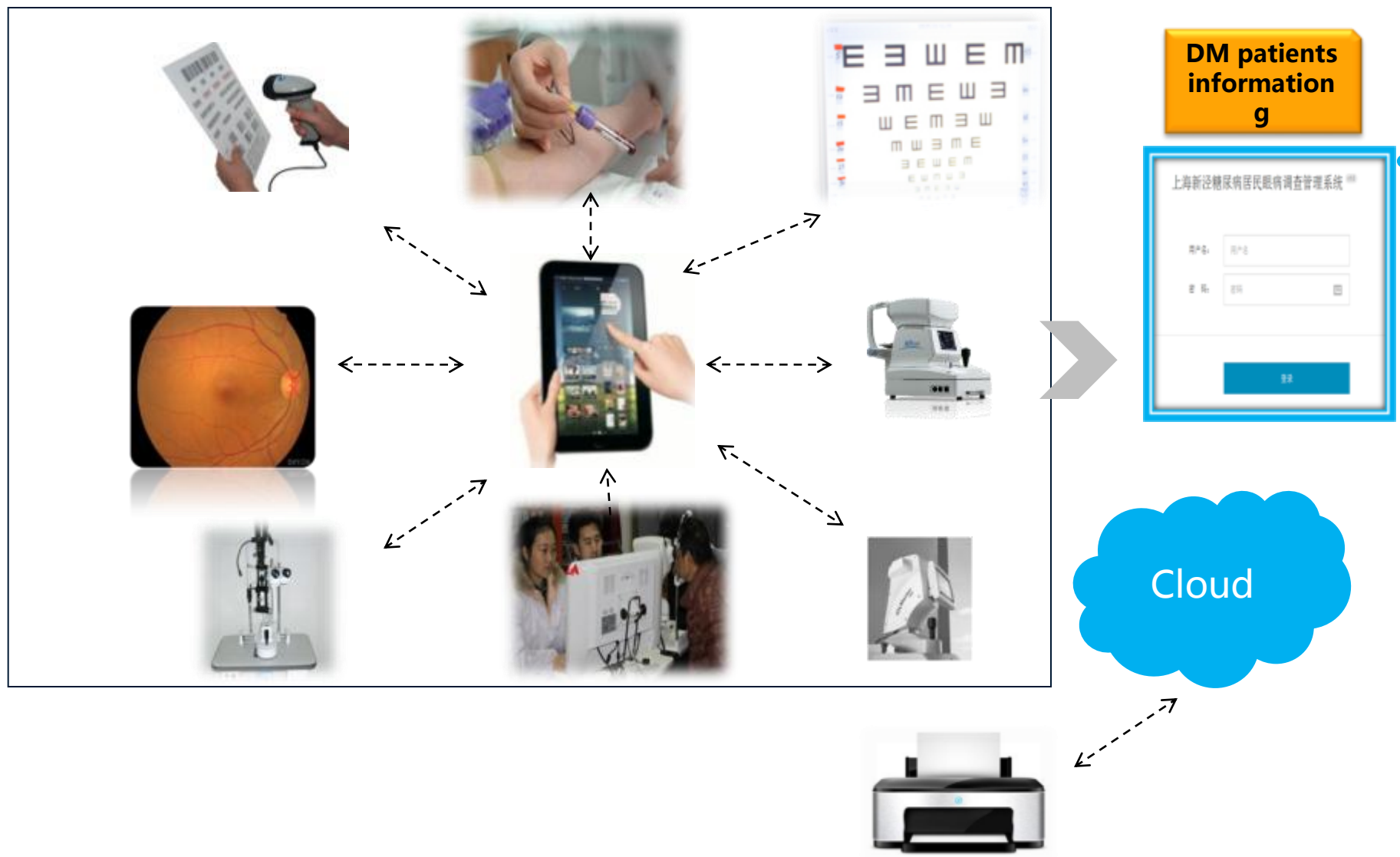



www.shsyf.com



上海市眼病防治中心
上海市红十字眼病防治中心





www.shsyf.com



上海市眼病防治中心
上海市红十字眼病防治中心

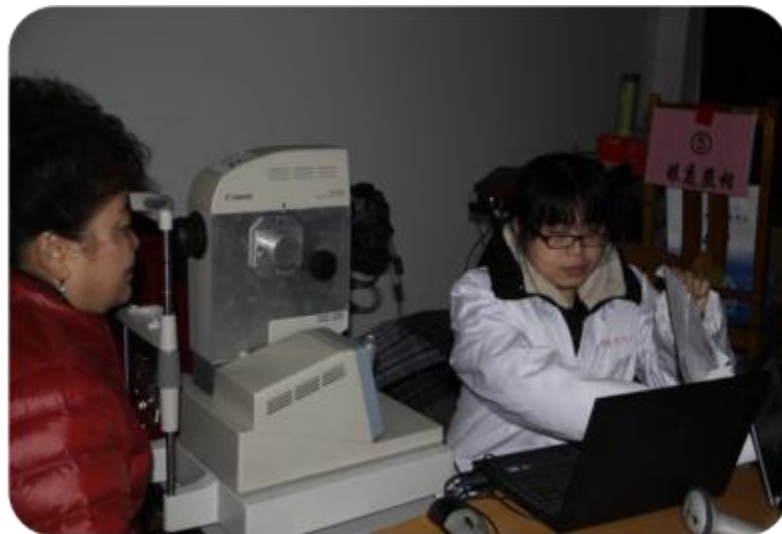



www.shsyf.com



上海市眼病防治中心
上海市红十字眼病防治中心

Pro. Jialiang Zhao





www.shsyf.com



上海市眼病防治中心
上海市红十字眼病防治中心

2

Results



3700 DM patients



Rate of
need
referring
29.4%



Rate of
referring
68.57%



Rate need
treatment
15.28%



www.shsyf.com



上海市眼病防治中心
上海市红十字眼病防治中心

Platform for DM patients data in Shanghai



上海市健康信息网



www.shsyf.com



上海市眼病防治中心
上海市红十字眼病防治中心

DM patient management using huge data

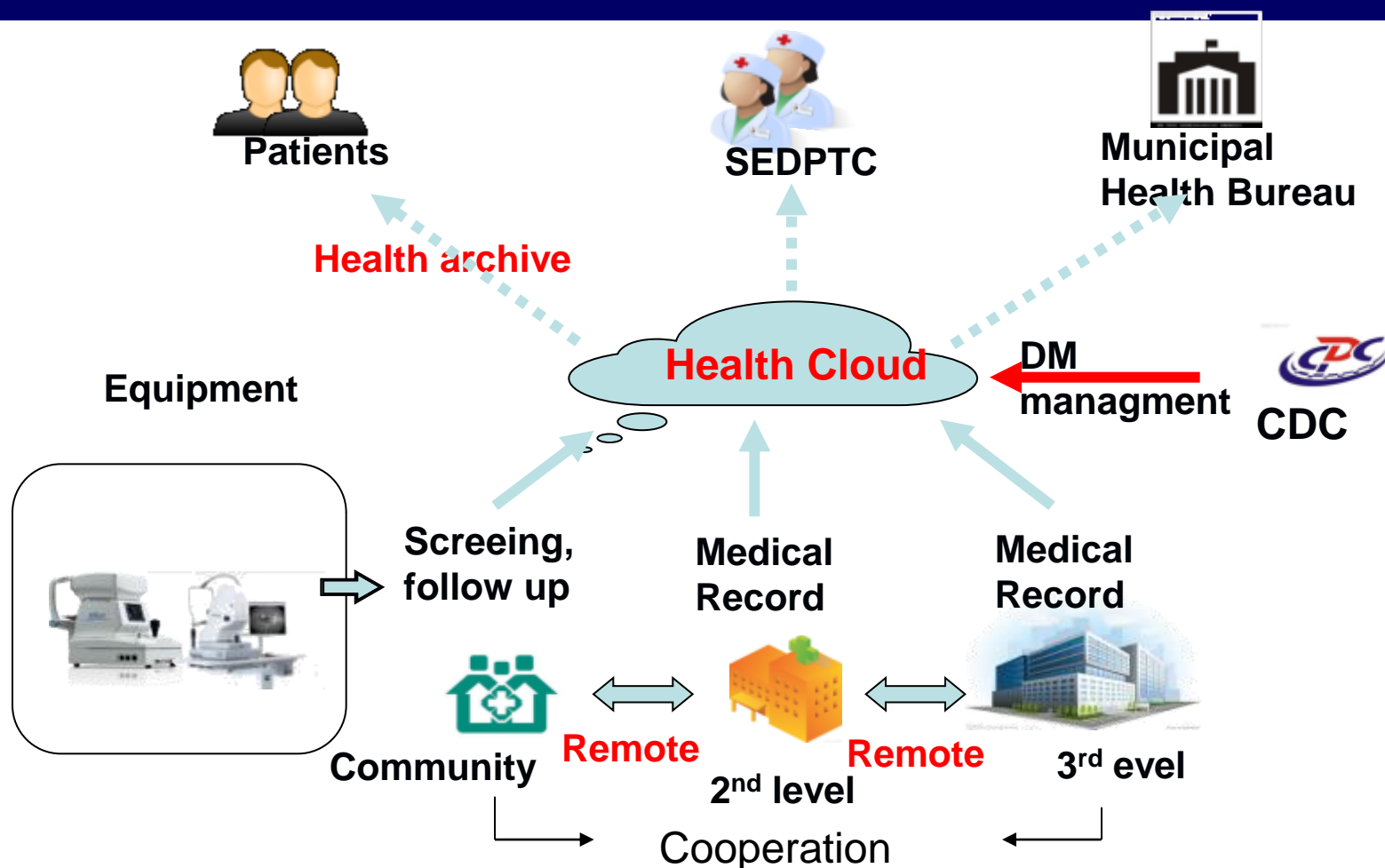



www.shsyf.com



上海市眼病防治中心
上海市红十字眼病防治中心

Database :

**DM
database**

**Eye
Disease
database**



DM database

History

Clinical symptom

BG: FBG, OGTT, 2hPBG

HbA1c

Blood lipid : Total cholesterol (mmol/L)

HDL (mmol/L)

LDL (mmol/L)

Triglyceride (mmol/L)

Renal Function: Urinary albumin / urine creatinine(mg/mmol)
24 hour urine protein (mg/24h)

**General situation :Weight (kg), Height(cm), waistline(cm),
Hipline(cm), BMI**

Medication:

Sports:

Diet :



www.shsyf.com



上海市眼病防治中心
上海市红十字眼病防治中心

- **Eye disease database :**

Eye disease history:

Eye surgery history:

VA: UCVA, PVA, BCVA

Refraction:

Fundus : DR grade、 DME others

Advice: follow up

Treatment: medication / surgery



www.shsyf.com



上海市眼病防治中心
上海市红十字眼病防治中心

Problems

- Training :
community , GPs, lay screeners
ophthalmologist (fundus photo reading and diagnosis)
- Instrument and equipment:
community fundus camera/ autorefractometer
- Technology and software :
with International recognition



www.shsyf.com

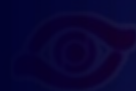

上海市眼病防治中心
上海市红十字眼病防治中心

谢谢大家！