

Prevalence of vision loss

Population: **417 million**

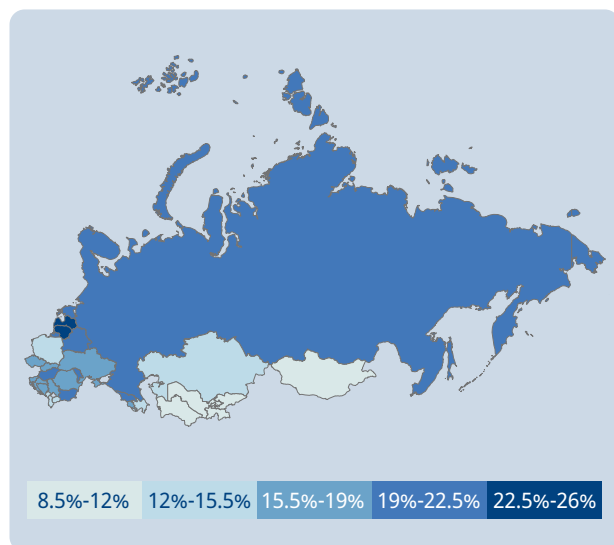

Categories of vision loss

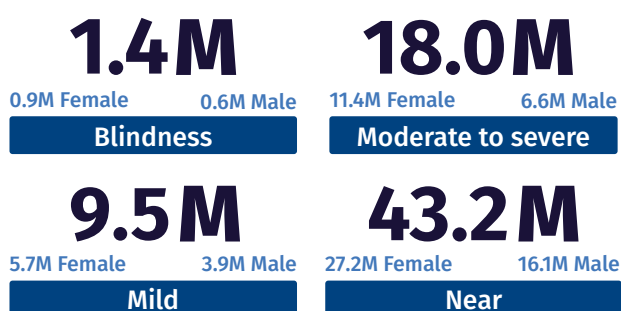

Top five causes of blindness and moderate to severe vision loss

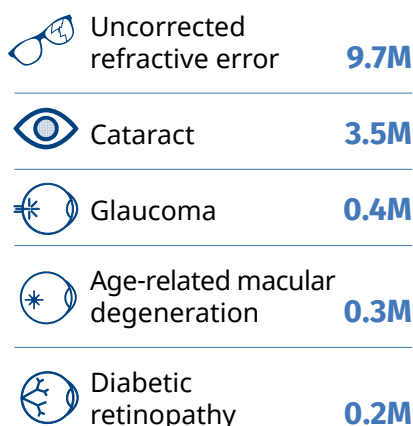

Vision loss by age

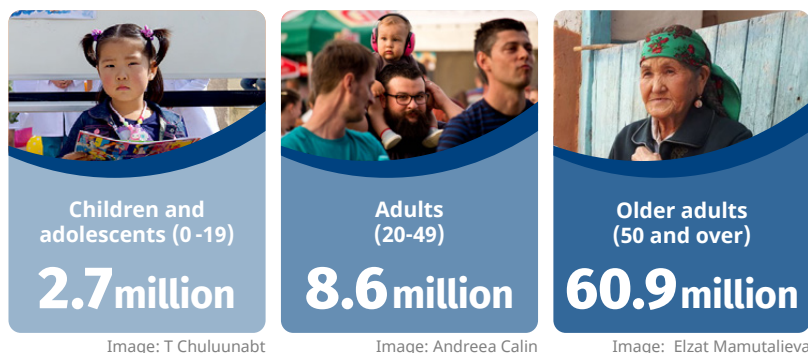
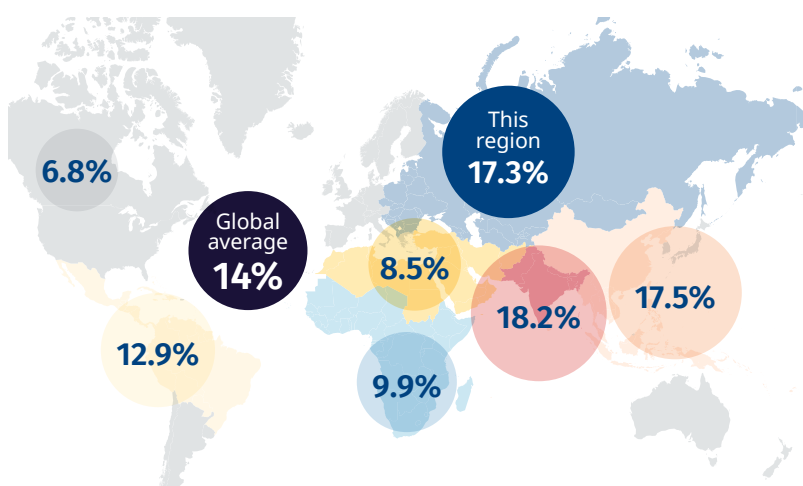

Image: T Chuluunabt

Image: Andreea Calin

Image: Elzat Mamutalieva

Prevalence of vision loss compared to other GBD Super Regions



The number of people with vision loss is growing

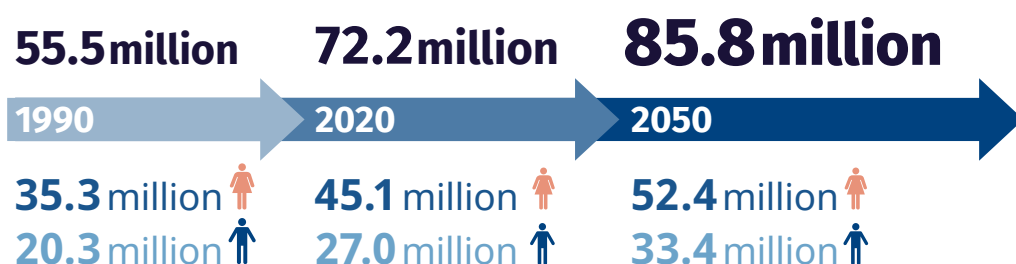

Eye care service indicators

Countries: **29**

Cataract surgeries
818,655 annually

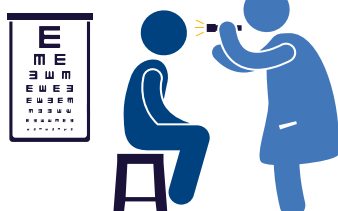

National eye health

No. countries reporting:
Coordinators: **2**
Committees: **2**
Plans: **1**

Human resources

33,805 ophthalmologists
5,465 optometrists
1,960 allied ophthalmic personnel

Data

No. countries reporting:
Prevalence surveys: **9**
Service assessments: **0**

For further information and definitions visit <https://www.iapb.org/learn/vision-atlas>

Data from VLEG/GBD 2020 model, via the IAPB Vision Atlas

Prevalence of vision loss

Population: **1,085 million**

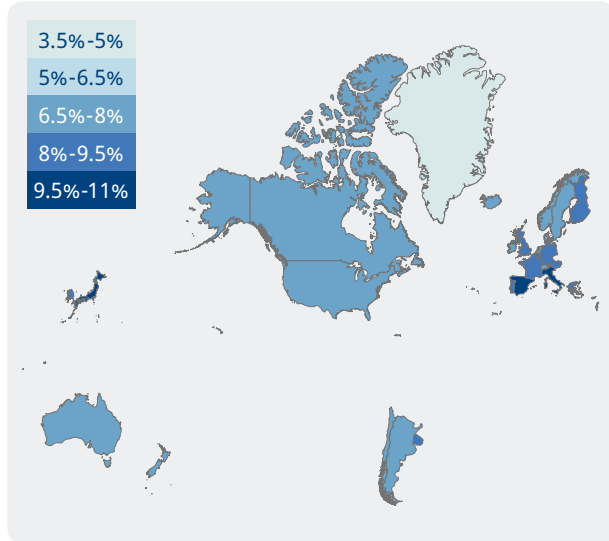

Categories of vision loss

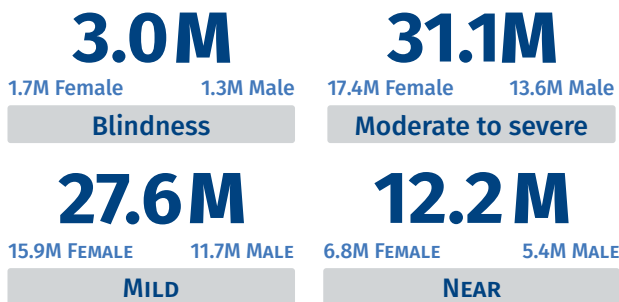

Top five causes of blindness and moderate to severe vision loss

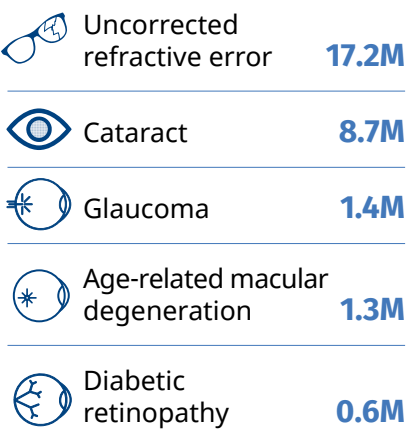

Vision loss by age

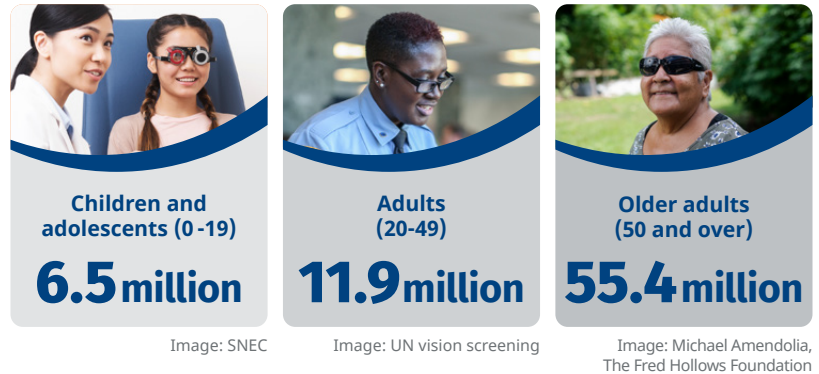

Prevalence of vision loss

compared to other GBD Super Regions

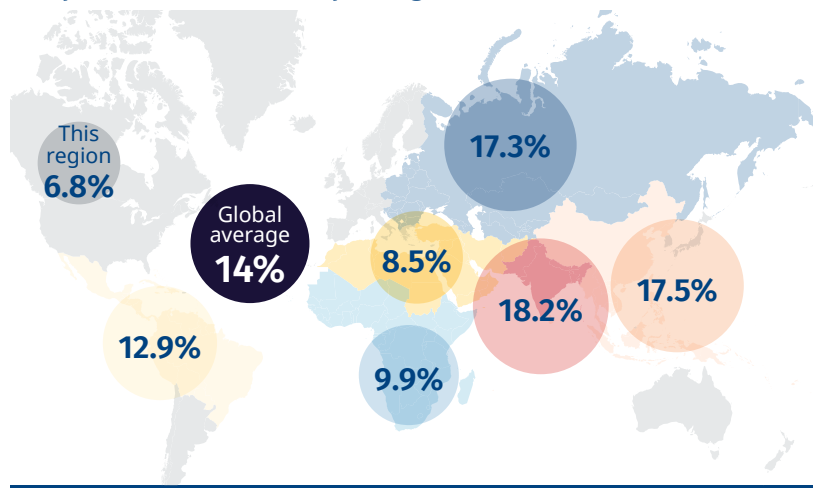

The number of people with vision loss is growing

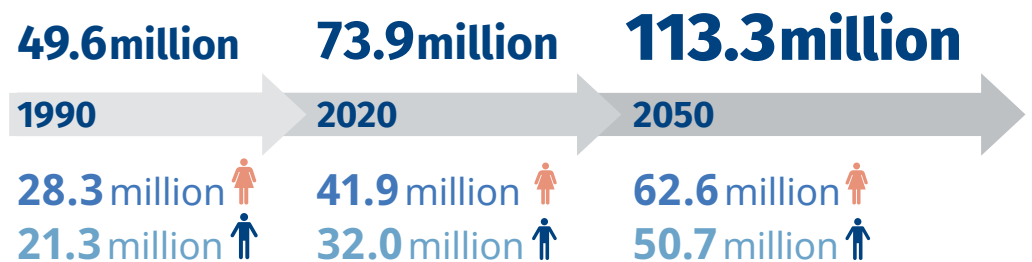

Eye care service indicators

Countries: **36**

Cataract surgeries
6,032,094 annually

National eye health

No. countries reporting:
Coordinators: **3**
Committees: **5**
Plans: **3**

Human resources

81,080 ophthalmologists
129,118 optometrists
64,537 allied ophthalmic personnel

Data

No. countries reporting:
Prevalence surveys: **20**
Service assessments: **2**

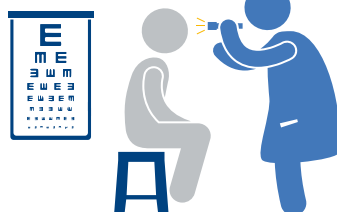

For further information and definitions visit <https://www.iapb.org/learn/vision-atlas>

Data from VLEG/GBD 2020 model, via the IAPB Vision Atlas

Prevalence of vision loss

Population: **585 million**

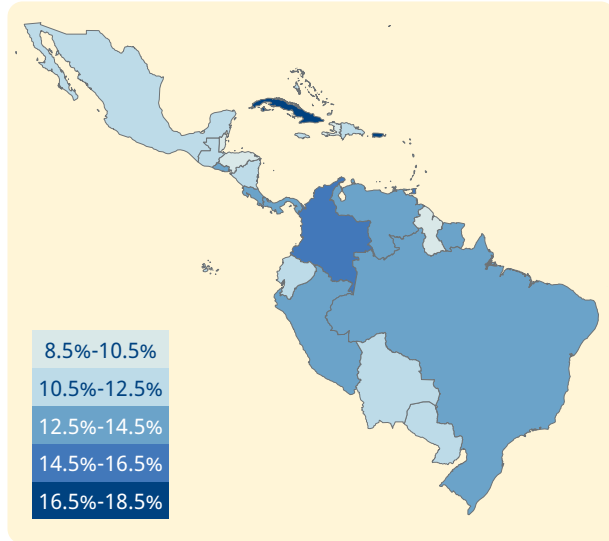

Categories of vision loss

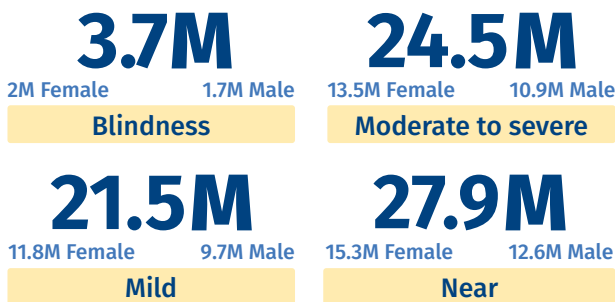

Top five causes of blindness and moderate to severe vision loss

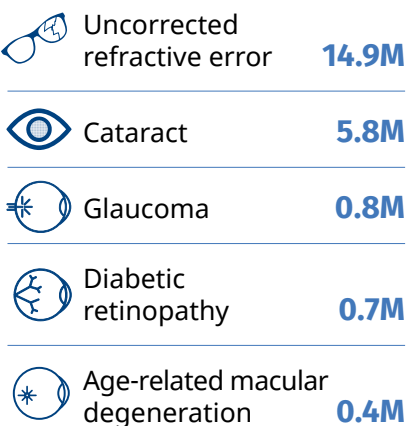

Vision loss by age



Image: Gioconda Armas



Image: Trinidad and Tobago WSD event committee



Image: Jenna Montgomery

55% of people with vision loss are **women and girls**

Prevalence of vision loss compared to other GBD Super Regions

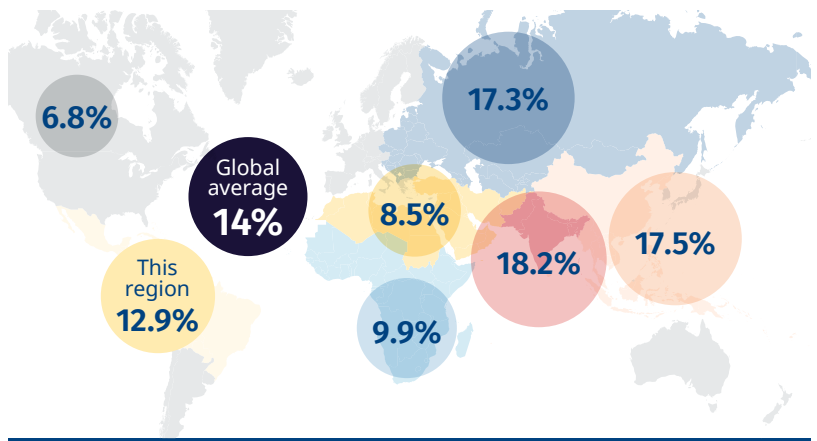

The number of people with vision loss is growing

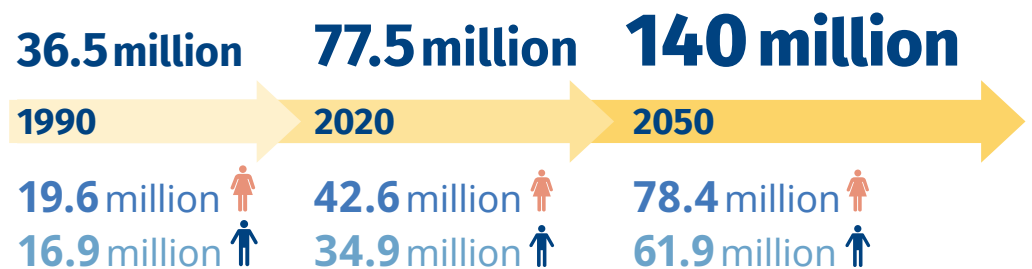

Eye care service indicators

Countries: **33**
Cataract surgeries
1,206,853 annually

National eye health
No. countries reporting:
Coordinators: **22**
Committees: **18**
Plans: **9**

Human resources
27,754 ophthalmologists
20,142 optometrists
8,259 allied ophthalmic personnel

Data
No. countries reporting:
Prevalence surveys: **18**
Service assessments: **4**

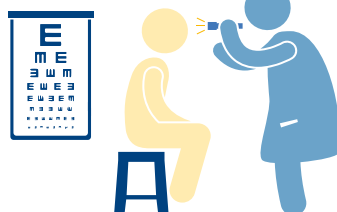

For further information and definitions visit <https://www.iapb.org/learn/vision-atlas>

Data from VLEG/GBD 2020 model, via the IAPB Vision Atlas

Prevalence of vision loss

Population: **621 million**

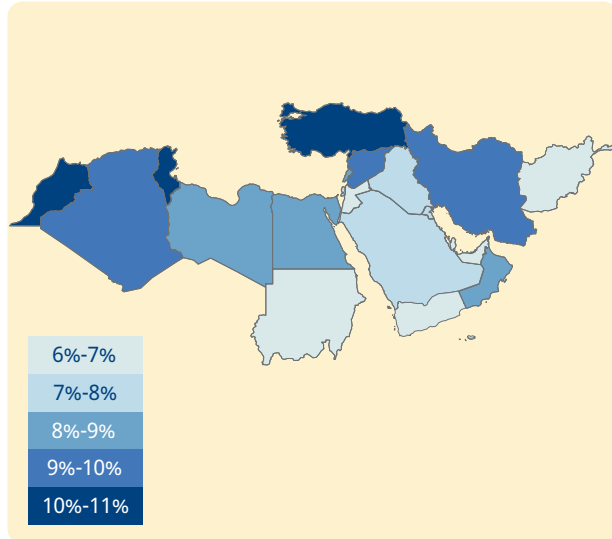

Categories of vision loss

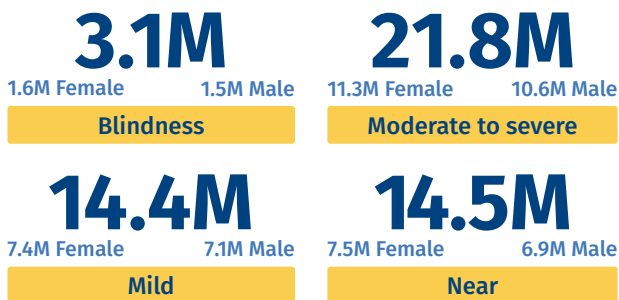

Top five causes of blindness and moderate to severe vision loss

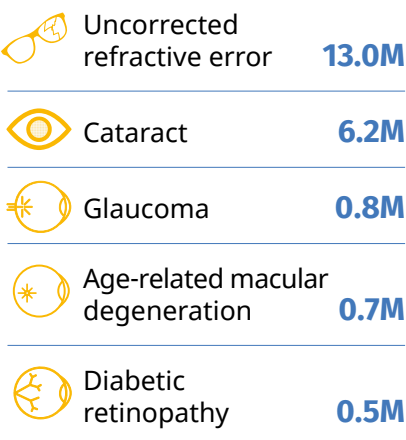

Vision loss by age

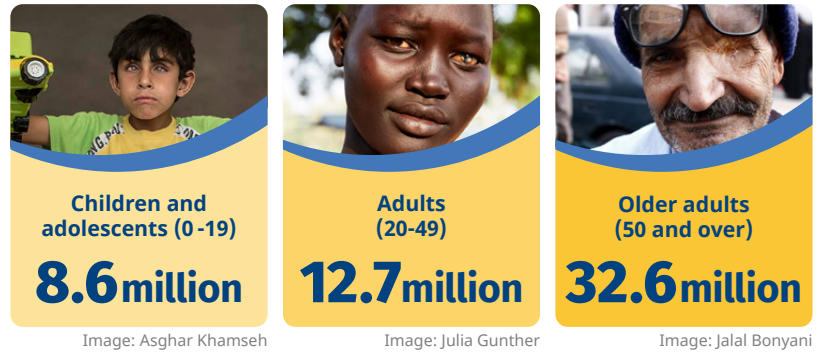

Prevalence of vision loss compared to other GBD Super Regions

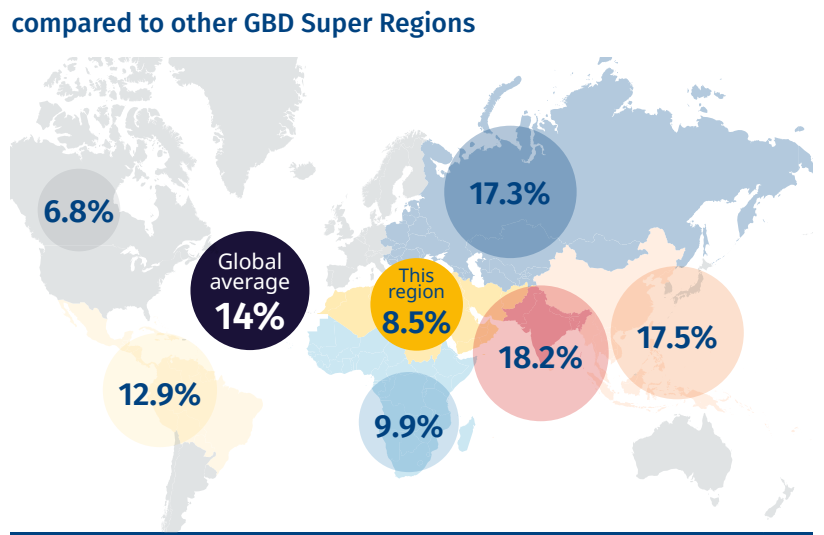

The number of people with vision loss is growing

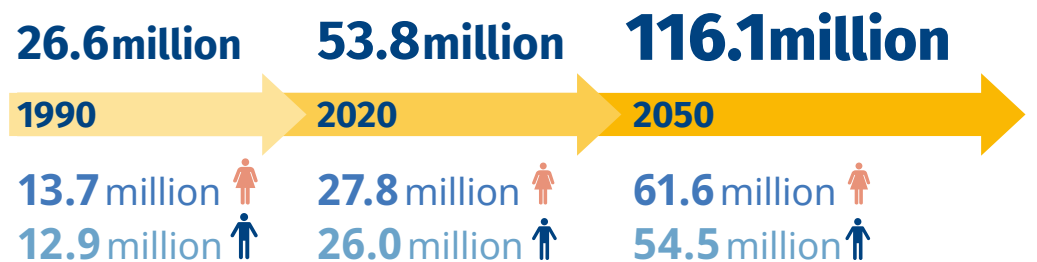

Eye care service indicators

Countries: **21**

Cataract surgeries
491,706 annually

National eye health

No. countries reporting:
Coordinators: **13**
Committees: **7**
Plans: **12**

Human resources

21,236 ophthalmologists
9,527 optometrists
30,505 allied ophthalmic personnel

Data

No. countries reporting:
Prevalence surveys: **15**
Service assessments: **6**

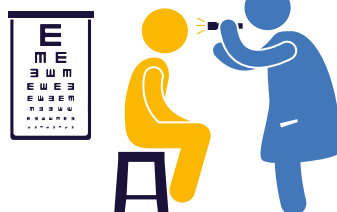

For further information and definitions visit <https://www.iapb.org/learn/vision-atlas>

Data from VLEG/GBD 2020 model, via the IAPB Vision Atlas

Prevalence of vision loss

Population: **1,795 million**

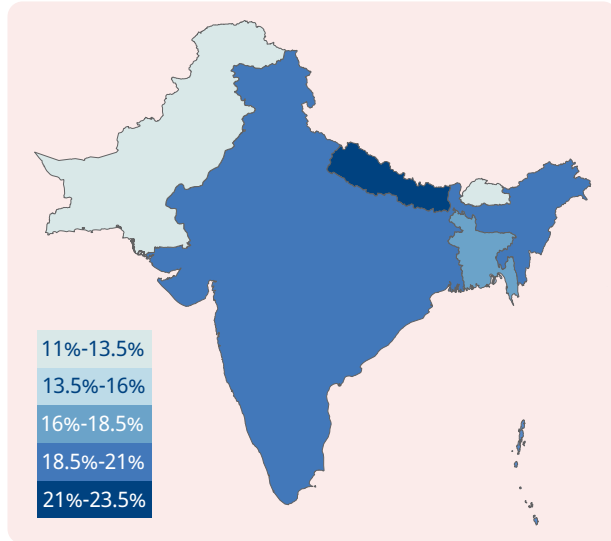

Categories of vision loss

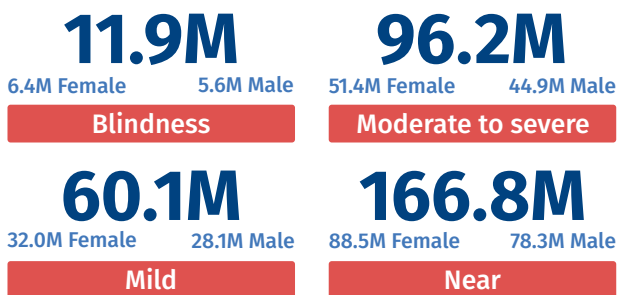

Top five causes of blindness and moderate to severe vision loss

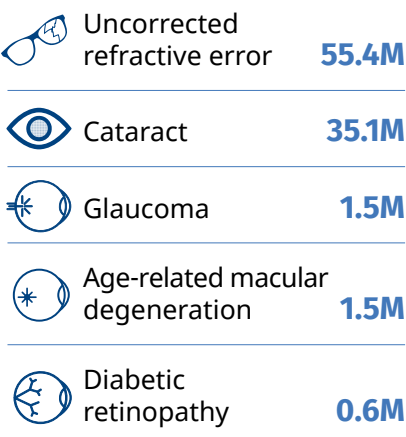

Vision loss by age

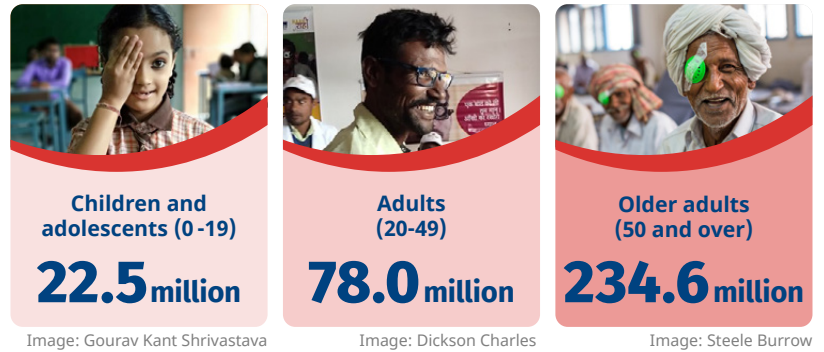

Prevalence of vision loss compared to other GBD Super Regions

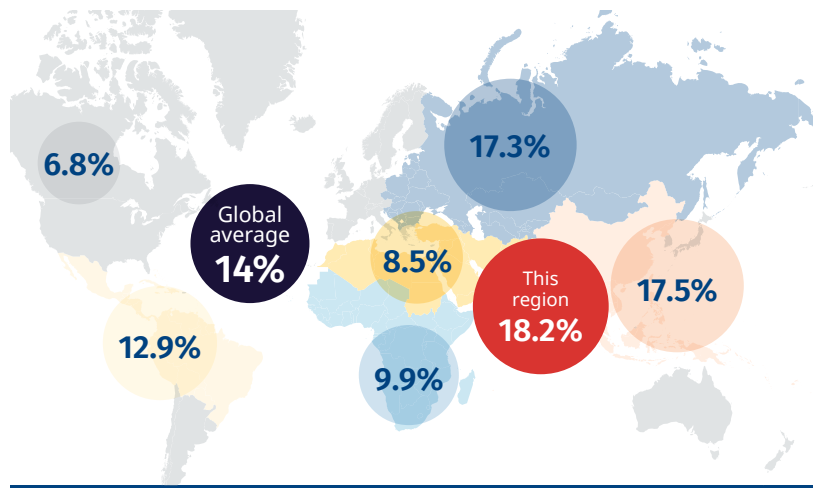

The number of people with vision loss is growing

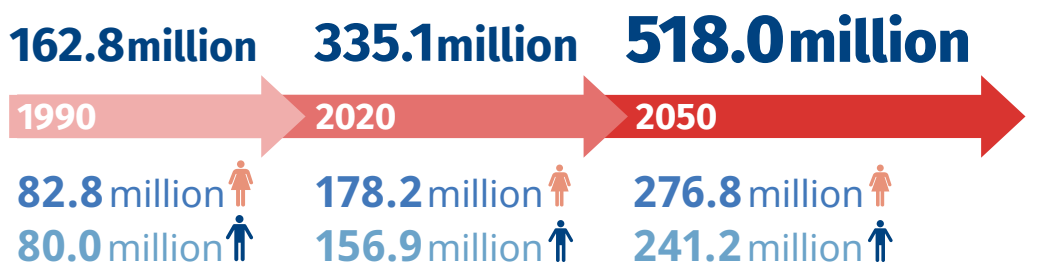

Eye care service indicators

Countries: **5**

Cataract surgeries
500,000 annually

National eye health

No. countries reporting:

Coordinators: **5**

Committees: **4**

Plans: **5**

Human resources

26,248 ophthalmologists

11,038 optometrists

44,589 allied ophthalmic personnel

Data

No. countries reporting:

Prevalence surveys: **5**

Service assessments: **4**

For further information and definitions visit <https://www.iapb.org/learn/vision-atlas>

Data from VLEG/GBD 2020 model, via the IAPB Vision Atlas

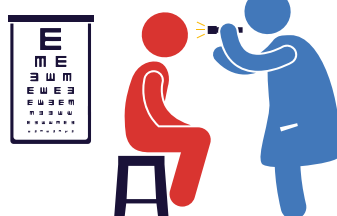

Prevalence of vision loss

Population: **2,186 million**

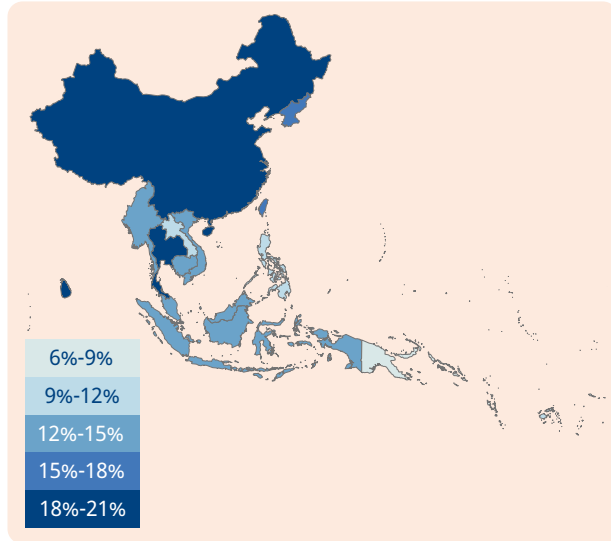

Categories of vision loss

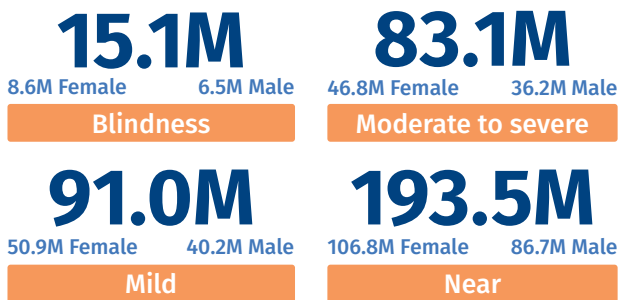

Top five causes of blindness and moderate to severe vision loss

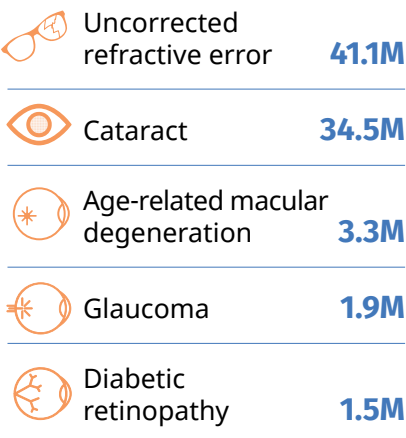

For further information and definitions visit <https://www.iapb.org/learn/vision-atlas>

Data from VLEG/GBD 2020 model, via the IAPB Vision Atlas

Vision loss by age

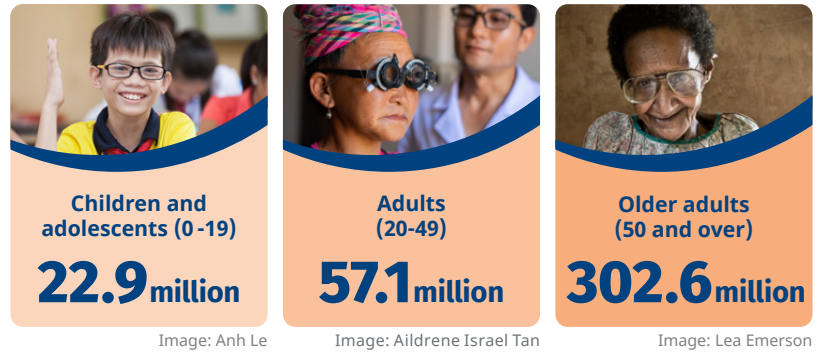

Prevalence of vision loss compared to other GBD Super Regions

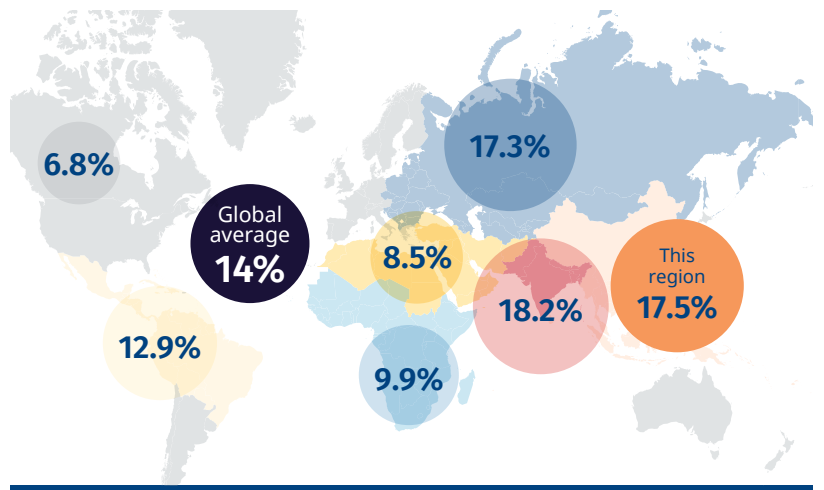

The number of people with vision loss is growing

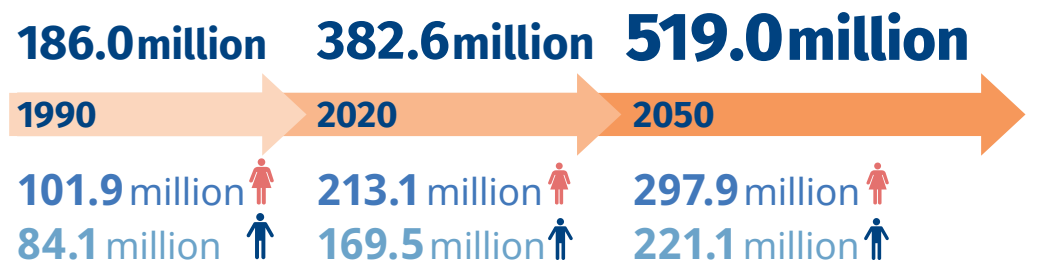

Eye care service indicators

Countries: **34**

Cataract surgeries
449,429 annually

National eye health

No. countries reporting:
Coordinators: **18**
Committees: **14**
Plans: **12**

Human resources

45,835 ophthalmologists
10,144 optometrists
60,295 allied ophthalmic personnel

Data

No. countries reporting:
Prevalence surveys: **20**
Service assessments: **13**

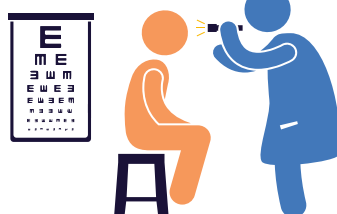

Prevalence of vision loss

Population: **1,092 million**

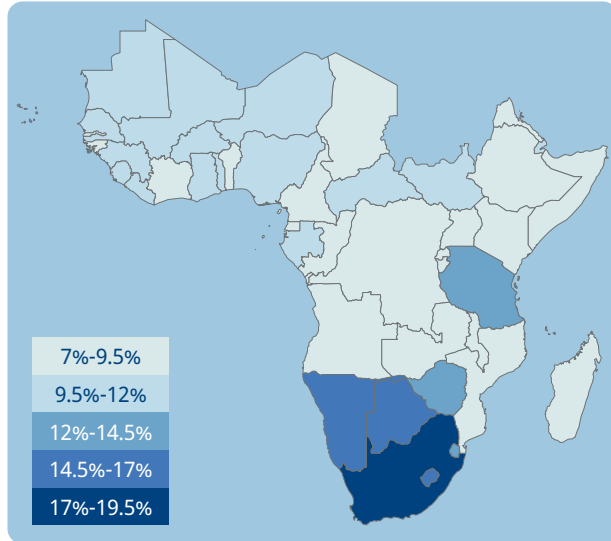

Categories of vision loss

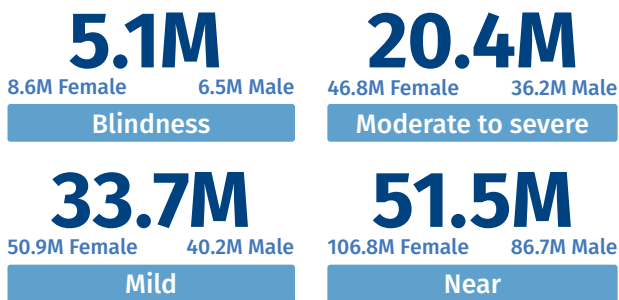

Top five causes of blindness and moderate to severe vision loss

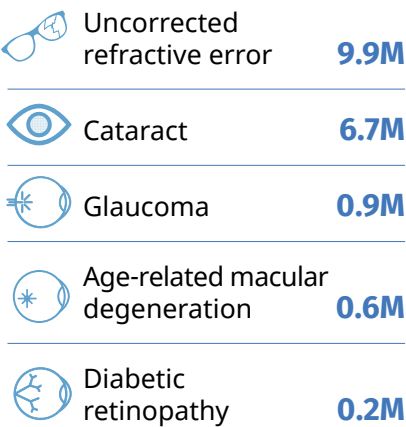

For further information and definitions visit <https://www.iapb.org/learn/vision-atlas>

Data from VLEG/GBD 2020 model, via the IAPB Vision Atlas

Vision loss by age

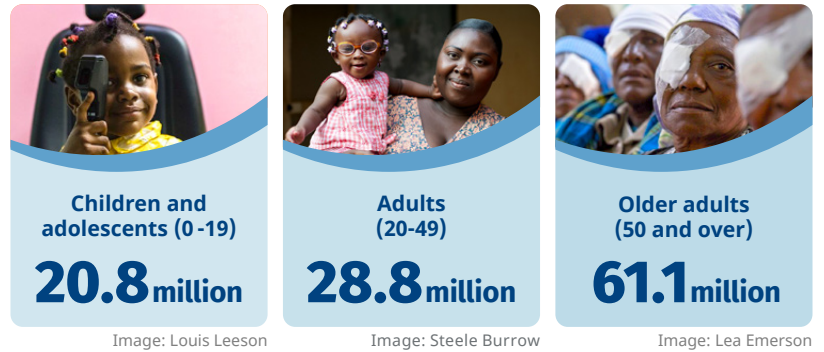

Prevalence of vision loss compared to other GBD Super Regions

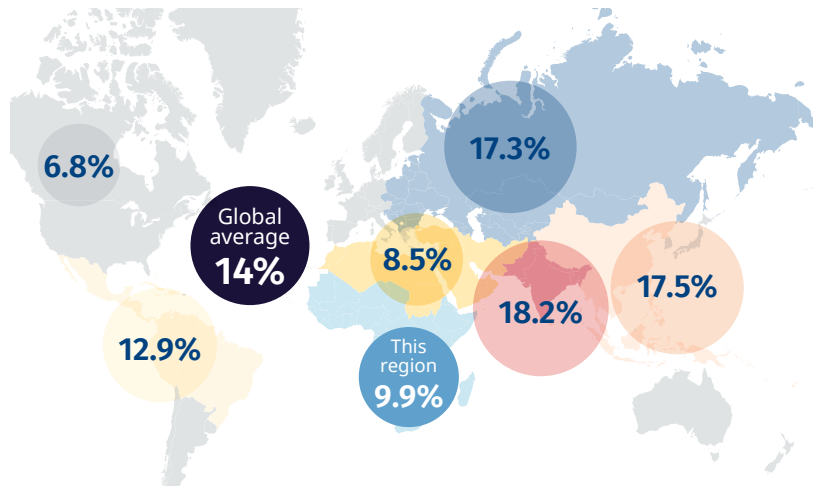

The number of people with vision loss is growing

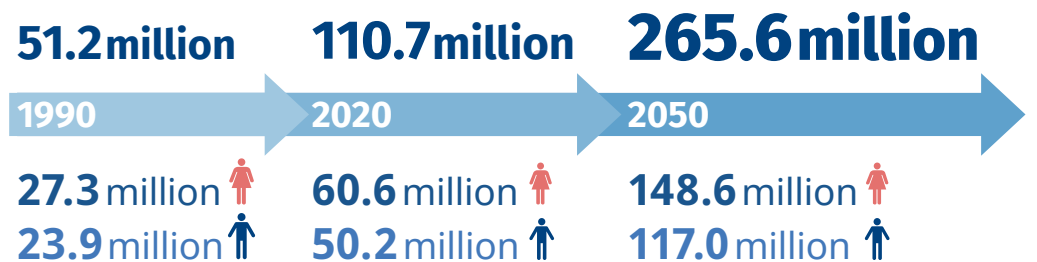

Eye care service indicators

Countries: **46**

Cataract surgeries
429,168 annually

National eye health

No. countries reporting:

Coordinators: **39**

Committees: **19**

Plans: **24**

Human resources

2,199 ophthalmologists

9,299 optometrists

8,031 allied ophthalmic personnel

Data

No. countries reporting:

Prevalence surveys: **29**

Service assessments: **11**

